



A Division of  
**Associated Business Products**

# Scan Forms & Output Forms

Compatible with Sungard®

# PENTAMATION

EDUCATION SYSTEMS, OPEN SERIES SOFTWARE

**PTM Document Systems**

2329 Circadian Way

Santa Rosa, CA 95407

[www.print-2-mail.com](http://www.print-2-mail.com)

**(707) 527-9230**

**(866) 667-2861 (Toll Free)**

Call To Order: (866) 667-2861

## Output Forms

---

<u>Grade Reports &amp; Grade Report Labels</u> .....	3
<u>Class Attendance</u> .....	4
<u>Transcripts</u> .....	4
<u>Miscellaneous</u> .....	4
<u>Purchase Orders</u> (Continuous).....	7
<u>Checks</u> (Continuous).....	8
<u>Laser Checks &amp; Purchase Orders</u> .....	9
<u>Fold &amp; Seal Checks</u> .....	10
<u>Custom Forms</u> .....	11
<u>ODT Security Forms</u> .....	11

## Scan/Input Forms

---

<u>Course Request</u> .....	5
<u>Grade Entry</u> .....	5
<u>Class &amp; Daily Attendance</u> .....	6



PTM Document Systems is a leading supplier of products in support of Education Administration / Student Information Software.

As Associated Business Products, we have been serving the education market for over 20 years in all 50 states. Our staff has over 100 years of combined experience with scan forms, output forms, Print To Mail™ forms and systems, and OMR scanners with Scanning Systems, Scantron™, Associated Business Products, and PTM Document Systems.

We are excited to expand our offerings to include scan forms, output forms, and scanners. You, as the customer, will be delighted with our prices and top-notch service.

# STOCK OUTPUT FORMS

Tested for 100% Compatibility

**PENT-106 – Report Card  
Continuous 2-Part NCR**

**PENT-109 – Grade  
Report Card  
(Arkansas Only)**

## GRADE REPORTS

Form #	Description	Quantity
PENT-106	Report Card – 9 ½" x 11" – 2 Part NCR	1,500
PENT-109	Grade Report Card – (AR Only) 2 Up NCR – 9 ½" x 5 ½"	3,000
PENT-D-4-215-1	Report Card Labels – 1 Up – 4" x 2 15/16"	5,000
PENT-DL-425-275-100	Laser Report Card Label – 8 Up 4 ¼" x 2 ¾" – 8 ½" x 11" Page Size	1,000

**PENT-DL-425-275-100  
Laser Report Card  
Label – 8 Up**

# CLASS ATTENDANCE , TRANSCRIPTS, & MISCELLANEOUS OUTPUT FORMS

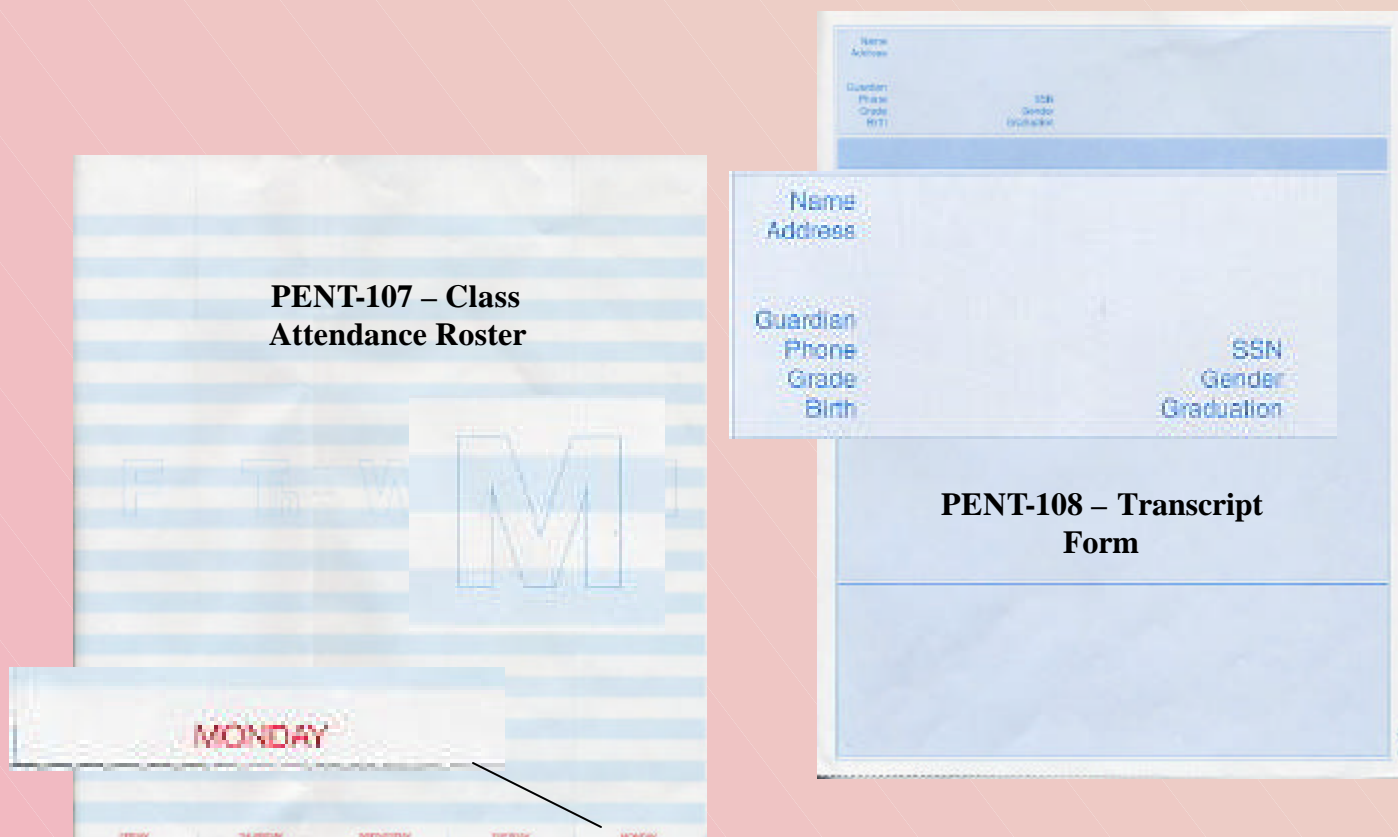

<b>Form #</b>	<b>Description</b>	<b>Quantity</b>
<b>PENT-107</b>	<b>Class Attendance Roster – 5 Daily Strips</b> 14 7/8" x 11"	2,000
<b>PENT-108</b>	<b>Transcript Form – 1 Part – 9 1/2" x 11"</b>	1,500
<b>PENT-7008</b>	<b>Laser Mailing Label – 2.8" x 1" – 30/Sheet</b> 8 1/2" x 11" – Male / Female on reverse sides	100



# STOCK SCAN FORMS

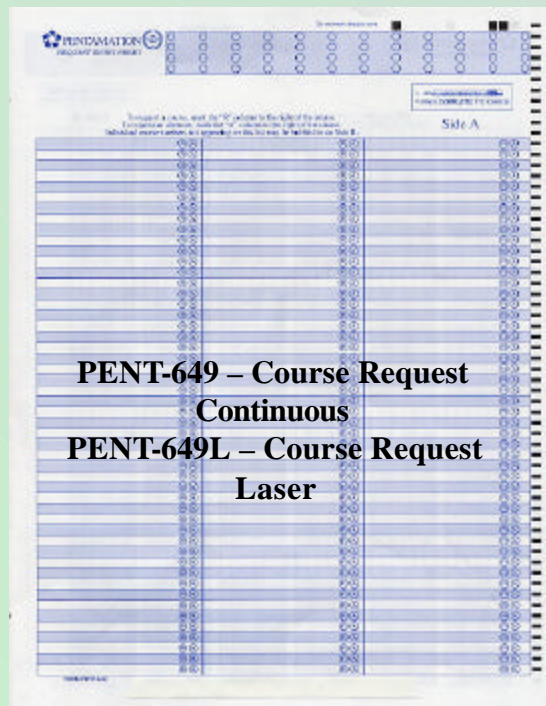

PENT-649 – Course Request  
Continuous

PENT-649L – Course Request  
Laser

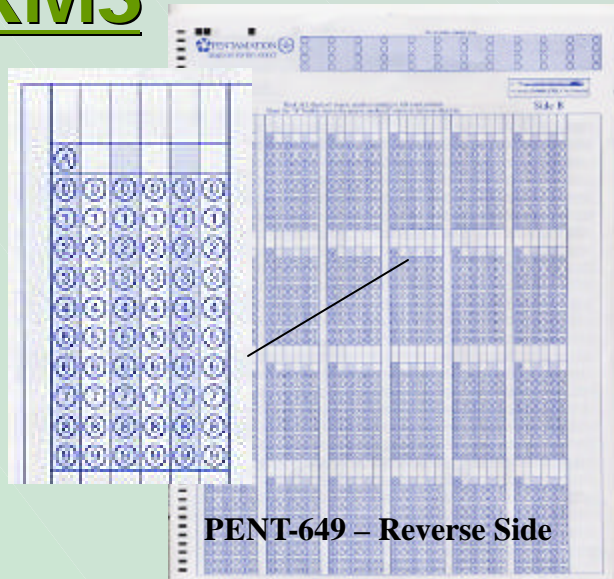

PENT-649 – Reverse Side

## COURSE REQUESTS & GRADE ENTRY

Form #	Description	Quantity
PENT-649	Course Request - 2 Sides – 9 ½” x 11” Continuous	2,000
PENT-649L	Course Request – 2 Sides – 8 ½”x 11” Laser	2,000
PENT-650	Grade Entry / Interim Progress – 15”x 8 ½” Continuous	2,000
PENT-650L	Grade Entry / Interim Progress – 14”x 8 ½” Laser	2,000

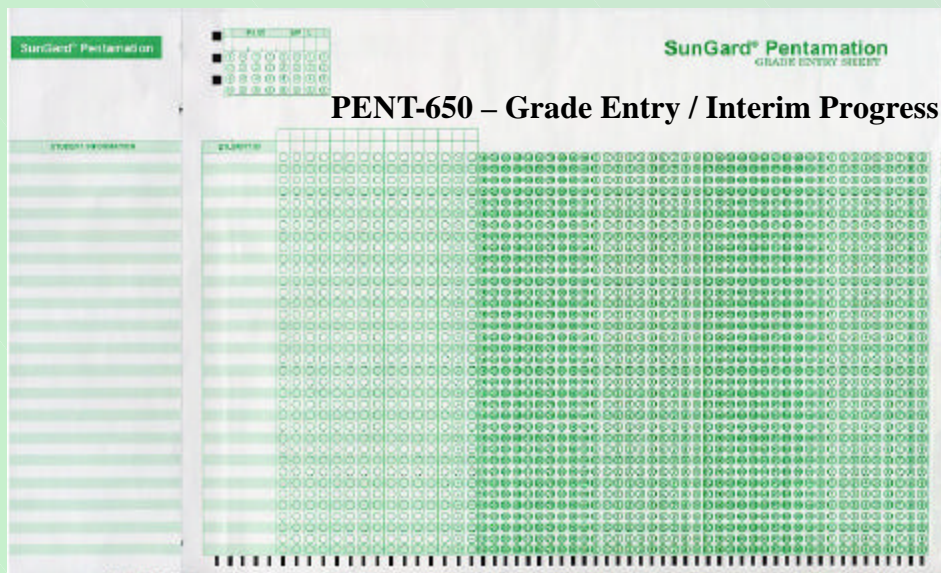

PENT-650 – Grade Entry / Interim Progress

# ATTENDANCE

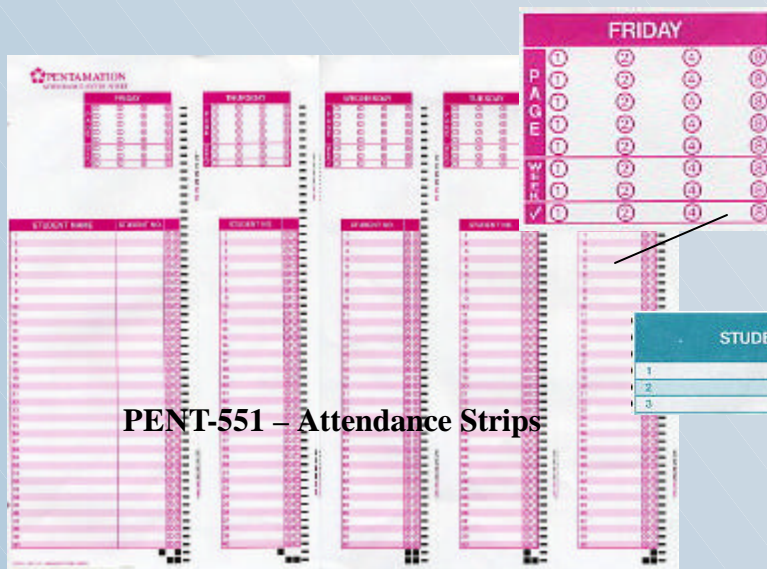

**PENT-551 – Attendance Strips**

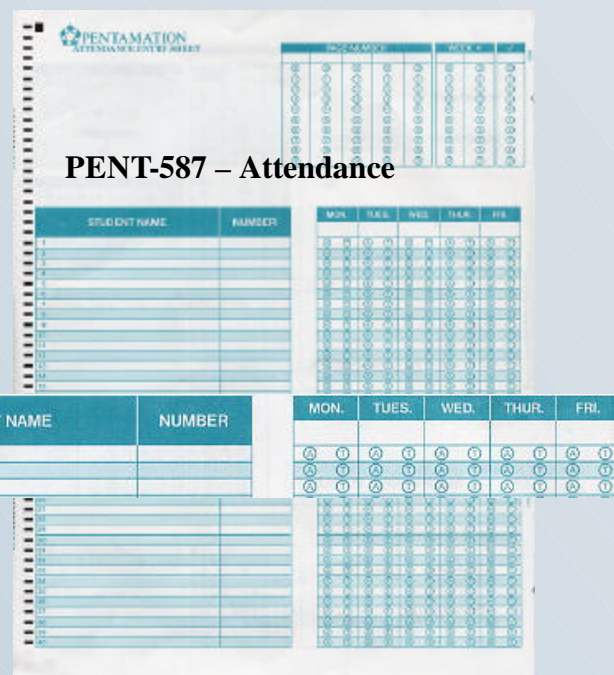

**PENT-587 – Attendance**

<u>Form #</u>	<u>Description</u>	<u>Quantity</u>
<b>PENT-551</b>	<b>Class and Daily Attendance Strips</b> 15" x 11" - Continuous	2,000
<b>PENT-551L</b>	<b>Class and Daily Attendance Strips</b> 8 ½" x 14" - Laser	2,000
<b>PENT-552</b>	<b>Class and Daily Attendance Strips</b> 15" x 11" – Continuous – Color Coded	2,000
<b>PENT-552L</b>	<b>Class and Daily Attendance Strips</b> 8 ½" x 14" – Laser – Color Coded	2,000
<b>PENT-587</b>	<b>Class and Daily Attendance</b> 9 ½" x 11" – Continuous – 2 Sides	2,000
<b>PENT-587L</b>	<b>Class and Daily Attendance</b> 8 ½" x 11" – Laser – 2 Sides	2,000

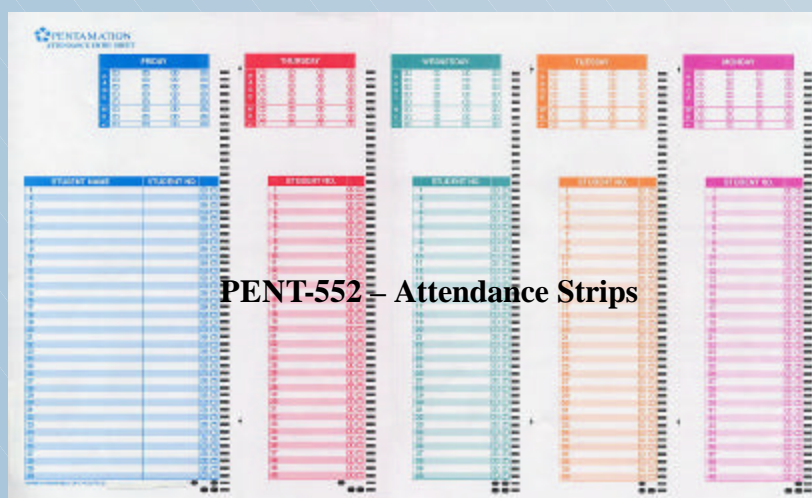

**PENT-552 – Attendance Strips**



# PURCHASE ORDERS OPEN SERIES

**PENT-7001 – Purchase Order  
Portrait - Continuous**

**PENT-3001 – Purchase Order  
Landscape - Continuous**

<b>Form #</b>	<b>Description</b>	<b>Quantity</b>
<b>P-3001</b>	<b>Purchase Order – Landscape - 2 Part NCR</b> 8 ½" x 12" (8 ½"x 11" detached)	Call for Pricing
<b>P-3001</b>	<b>Purchase Order – Landscape - 3 Part NCR</b> 8 ½" x 12" (8 ½"x 11" detached)	Call for Pricing
<b>P-3001</b>	<b>Purchase Order – Landscape - 4 Part NCR</b> 8 ½" x 12" (8 ½"x 11" detached)	Call for Pricing
<b>P-3001</b>	<b>Purchase Order – Landscape - 5 Part NCR</b> 8 ½" x 12" (8 ½"x 11" detached)	Call for Pricing
<b>P-7001</b>	<b>Purchase Order – Portrait – 2 Part NCR</b> 9 ½" x 11" (8 ½"x 11" detached)	Call for Pricing
<b>P-7001</b>	<b>Purchase Order – Portrait – 3 Part NCR</b> 9 ½" x 11" (8 ½"x 11" detached)	Call for Pricing
<b>P-7001</b>	<b>Purchase Order – Portrait – 4 Part NCR</b> 9 ½" x 11" (8 ½"x 11" detached)	Call for Pricing
<b>P-7001</b>	<b>Purchase Order – Portrait – 5 Part NCR</b> 9 ½" x 11" (8 ½"x 11" detached)	Call for Pricing

**Available In Quantities Of 1,000 – 2,000 – 5,000 – 7,000 – 10,000**

# CHECKS & ENVELOPES

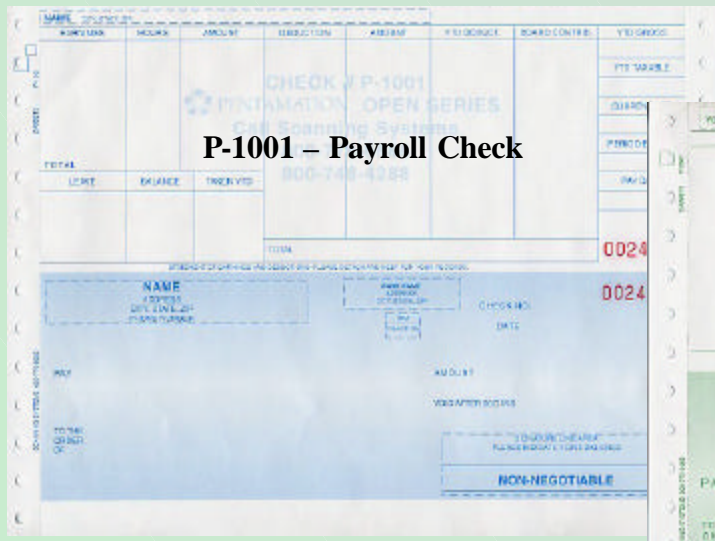

**P-1001 – Payroll Check**

This form is a payroll check template. It includes fields for 'NAME', 'ADDRESS', 'CITY', 'STATE', 'ZIP', 'PHONE', 'FAX', 'E-MAIL', 'WEBSITE', 'URL', 'PAGER', 'CELL', 'FAX', 'E-MAIL', 'WEBSITE', 'URL', 'PAGER', 'CELL', 'FAX', 'E-MAIL', 'WEBSITE', 'URL', 'PAGER', 'CELL'. It also has a section for 'CHECK # P-1001' and 'P-1001'.

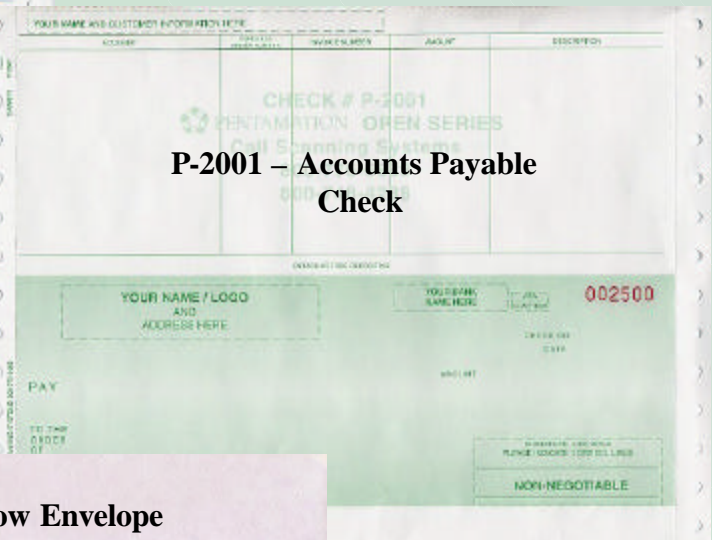

**P-2001 – Accounts Payable Check**

This form is an accounts payable check template. It includes fields for 'YOUR NAME AND CUSTOMER INFORMATION HERE', 'CHECK # P-2001', 'P-2001', '002500', 'NON-NEGOTIABLE'.

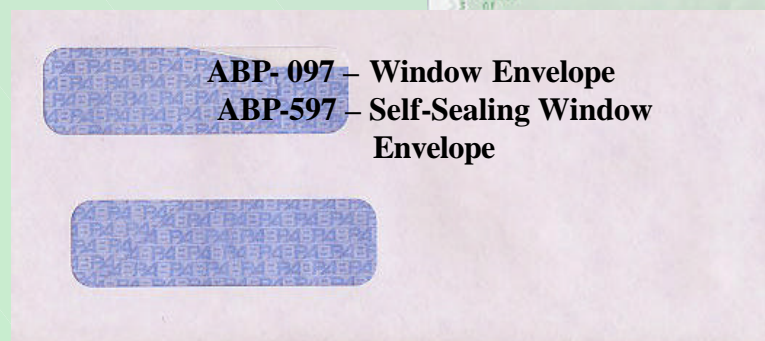

Form #	Description	Quantity
P-1001	Payroll Check 9 1/2" x 7" (8 1/2"x 7" detached)	Call for Pricing
P-2001	Accounts Payable Check 9 1/2" x 7" (8 1/2"x 7" detached)	Call for Pricing

## Available In Your Choice Of 17 Colors & 1-2-3 or 4 Part NCR

ABP-097	Window Envelope – Moisture Sealing	500
ABP-597	Window Envelope – Self Sealing	500

**WINDOW ENVELOPES NOT COMPATIBLE WITH PURCHASE  
ORDER FORMS FROM Pg. 7**



# LASER FINANCIAL FORMS

MUST HAVE OPEN SERIES WITH OPTIO

**Checks Available  
In 6 Colors –  
Blue, Green, Black,  
Reflex Blue, Brown  
& Maroon (shown)**

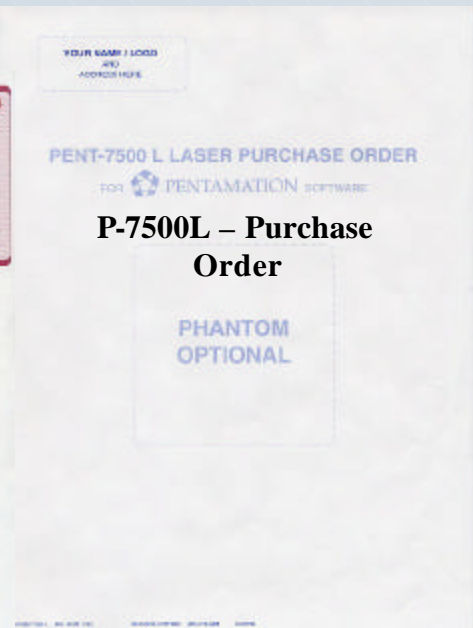
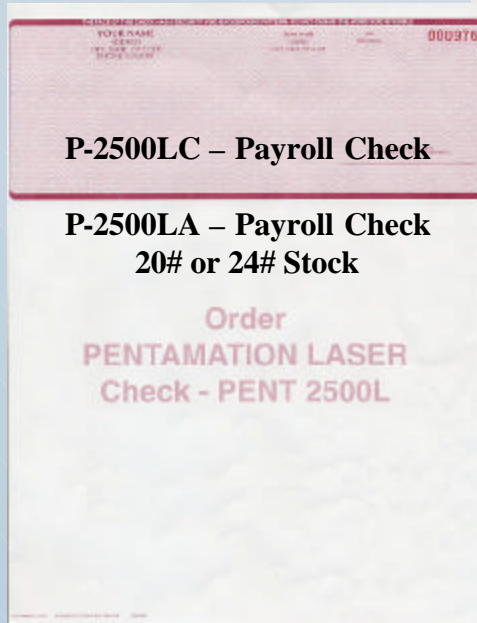

<u>Form #</u>	<u>Description</u>	<u>Quantity</u>
<b>PENT-2500LC</b>	<b>Laser Check</b> – 8 ½”x 11” / 1 Horizontal. Perf Security Border / ODT “Void” Feature ODT-3 Pantograph / Choice of 6 Colors School Name & Address / Check Number Signature Line / MICR Code / Bank Name & ABA Fraction Imprinted / Backer Optional	Call for Pricing
<b>PENT-2500LA -24#</b>	<b>Laser Check</b> – 8 ½”x 11” / 1 Horizontal. Perf Security Border / ODT “Void” Feature ODT-3 Pantograph / Choice of 6 Colors School Name & Address Imprinted / 24# Stock <u>No Signature Line or Bank Information</u>	Call for Pricing
<b>PENT-2500LA -20#</b>	<b>Laser Check</b> – Same options and features as PENT-2500LA on lighter 20# Paper Stock	Call for Pricing
<b>PENT-7500L</b>	<b>Purchase Order</b> – 8 ½”x 11” / 24# Stock Your Choice of 14 Colors / School Name & Address Imprinted / Terms & Conditions Backer (Add \$60 flat for back printing)	Call for Pricing

# PRINT TO MAIL CHECKS

For Use With OPTIO Software

*Fold & Seal Checks  
Save Time And Money –  
Never Stuff Envelopes  
Or Struggle With Pin-Feed  
NCR Paper Again!*

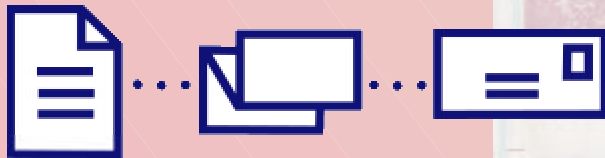

## Options Include:

- MICR Encoding
- Check Numbers
- Site Information
- Logo Imprinting

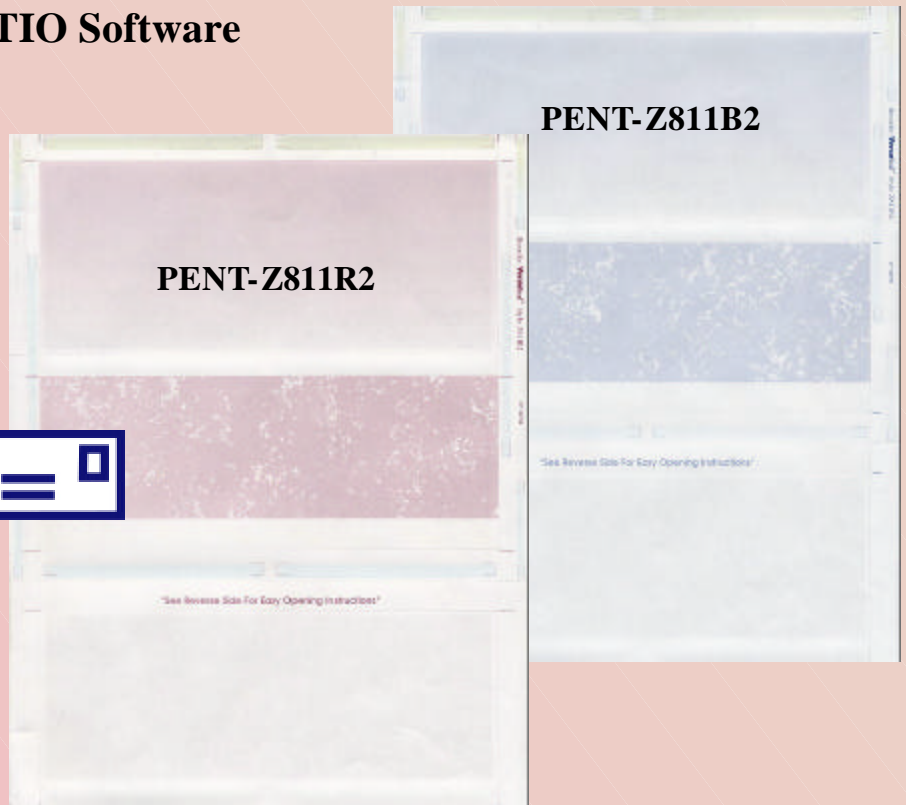

Form #	Description	Quantity
PENT-Z811R2	<b>Laser Print To Mail Check</b> Red Check / Endorsement Backer <u>Customer Prints ALL Check Information</u> <b>OR</b> Endorsement Backer / MICR Encoding Account Numbers plus 2 Arabic Numbers for Pre-Numbered Checks <u>(Name, Address, &amp; Logo printed using OPTIO)</u> <b>OR</b> Endorsement Backer / MICR Encoding Account Numbers plus 2 Arabic Numbers for Pre-Numbered Checks / Site Name or ID Number in Upper Left Corner of Stub / Site Name, Address, and/or Logo in Upper Left Corner of Check and Return Address Area	Call for Pricing
PENT-Z811B2	<b>Laser Print To Mail Check</b> Same Options as Z811R2 in Blue	Call for Pricing

# CUSTOM FORMS & PRINT TO MAIL



Form #	Description	Quantity
<b>Z-0801</b>	<b>Print To Mail Form</b> – All White – 8 ½”x 11”	Call for Pricing
<b>Z-0802</b>	<b>Print To Mail Form</b> – Blue Security Pantograph	Call for Pricing
<b>Z-0623</b>	<b>Print To Mail Form</b> – Green Only – 8 ½”x 11”	Call for Pricing
<b>GSF-56000</b>	<b>Report Card / Transcript / Stationery</b> 9 ½”x 11” – Continuous 24# Classic Laid Paper / Standard Color is Baronial Ivory / Available with School Name and Logo Imprinted and/or with Logo Watermark	Call for Pricing
<b>GSF-56000L</b>	<b>Laser Report Card / Transcript / Stationery</b> Same Features as GSF-56000 / 8 ½”x 11” - Laser	Call for Pricing
<b>ODT</b>	<b>ODT Security Report Cards &amp; Transcripts</b> “Optical Deterrent Technology” Cont. 9 ½”x 11” or Laser 8 ½”x 11” & 8 ½”x 14” Standard Paper is 24# White Available in 5 Colors – Blue, Green, Maroon, Reflex Blue, & Brown Standard Security Features: - “VOID” appears on photocopies or scans - Warning Border - Chemical Void - UV Fibers - Optional: Micro Print line can be used as border	Call for Pricing

Logo and/or  
Security Backer  
Available on  
8 ½”x 11” or  
8 ½”x 14”  
**Call For Pricing!**

# OMR SCANNERS

Now Available Exclusively from PTM Document Systems!



**SR-2300 Optical Mark Reader**

**From the manufacturer who brought you the SR-600 and SR-700 Series Scanners**

- Faster & Easier than ever – the most user-friendly OMR Scanner on the market!
- Connects via USB or RS-232 Serial Port
- Scan as many as 3,400 sheets/hr via USB – 2,300 sheets/hr via Serial Connection
- Spacious 500 Sheet Hopper
- Advanced Software enables sure, accurate reading of non-alphanumeric marks
- Compatible with your current software!

Part #	Description
SR-2300	<b>Optical Mark Reader</b> – USB or Serial (RS-232) Compatible <ul style="list-style-type: none"><li>- 20 character x 2 Line Alpha Numeric LCD Control Panel</li><li>- Internal 256-level density control, 16 user-level threshold</li><li>- Adjusts sensitivity automatically with Calibration Reference Sheet</li><li>- Self-Test checks sheet detection sensors and system data memory</li><li>- Hand-Feed mode available</li></ul>
Options:	<p>Ink (visible) read head for top and bottom (reads both sides of input form)</p> <p>Printer Unit reads printed markings:</p> <ul style="list-style-type: none"><li>Capital/Lowercase Letters, 0-9, &amp; 35 types of symbols</li><li>Bar-code Read Head scans JAN/EAN/UPC/NW&amp;/CODE39/CODE128/TTF</li><li>Turnaround double stacker separates “rejected” (non-scanned) forms</li></ul>

**Call Today for Details and Pricing!**





**PTM 4100 Accessory**



**PTM Accessory  
attached to Printer**



**PTM 2 Stand-Alone**



- Send documents directly from your Printer to create a folded, secure mailer
- Stop wasting valuable time stuffing envelopes
- Many customizable forms available for YOUR applications!

Part #	Description
<b>PTM 4100</b>	<b>Print To Mail™ Accessory</b> - Attaches to your HP LaserJet™ Compatible with models 4000/4050/4100 T/N (not compatible with printers using Duplexer option). Send documents directly from printer to Print To Mail to create a self-mailer in seconds! Creates a professional looking, laser-printed, secure document!
<b>PTM 4300</b>	<b>Print To Mail™ Accessory 4300-</b> Attaches to your HP LaserJet™ model 4200/4300 for faster page outputs – up to 45 ppm!
<b>PTM4100AF</b>	<b>Auto-Feeder for PTM Accessory</b> – Don't have a compatible printer, but still want the time and money saving convenience of Print To Mail documents? Mate the Auto-Feeder in place of your printer to send forms through the folder/sealer accessory – the most cost effective stand-alone solution on the market!
<b>PTM 2</b>	<b>Print To Mail™ 2 Stand-Alone</b> – For higher-volume applications this heavy-duty folder/sealer machine handles up to 3000 pages per hour!

**Call For Pricing! We Have A Solution For You!**

## Forms Index

Form #	Description	Page
PENT-106	Report Card	3
PENT-109	Grade Report Card (ARKANSAS Only)	3
PENT-D-4-215-1	Report Card Labels – 2 15/16" x 4"	3
PENT-DL-425-275-100	Laser Report Card Labels – 4 1/4" x 2 3/4" – 8 Up	3
PENT-107	Class Attendance Roster	4
PENT-108	Transcript Form	4
PENT-7008	Laser Mailing Label	4
PENT-649	Course Request – Continuous	5
PENT-649L	Course Request – Laser	5
PENT-650	Grade Entry / Interim Progress – 8 1/2" x 15"	5
PENT-650L	Grade Entry / Interim Progress – 8 1/2" x 14"	5
PENT-551	Class and Daily Attendance Strips – Continuous	6
PENT-551L	Class and Daily Attendance Strips – Laser	6
PENT-552	Class and Daily Attendance Strips – Cont – Color Coded	6
PENT-552L	Class and Daily Attendance Strips – Laser – Color Coded	6
PENT-587	Class and Daily Attendance – 2 sides – Continuous	6
PENT-587L	Class and Daily Attendance – 2 sides – Laser	6
P-3001	Purchase Order Form – Landscape – 2, 3, 4, or 5 part NCR	7
P-7001	Purchase Order Form – Portrait – 2, 3, 4, or 5 part NCR	7
P-1001	Payroll Check – Continuous	8
P-2001	Accounts Payable Check – Continuous	8
ABP-097	Window Envelope – 2 window – moisture seal	8
ABP-597	Window Envelope – 2 window – self sealing	8
PENT-2500LC	Laser Check – 8 1/2"x 11" – Full Feature	9
PENT-2500LA-24#	Laser Check – 8 1/2"x 11" – No Signature Line or Bank Info	9
PENT-2500LA-20#	Laser Check – 8 1/2"x 11" – Same as above – lighter stock	9
PENT-7500L	Purchase Order – 8 1/2"x 11"	9
PENT-Z811R2	Laser Fold & Seal Check – Red	10
PENT-Z811B2	Laser Fold & Seal Check – Blue	10
GSF-56000	Report Card / Transcript / Stationery – 9 1/2"x 11" – Continuous	11
GSF-56000L	Report Card / Transcript / Stationery – 8 1/2"x 11" – Laser	11
ODT	Optical Deterrent Technology – Security Checks and Transcripts	11